

Volume 18, Issue 11  
May 10, 2024

UNITED STATES BRIDGE CHAMPIONSHIPS

“Trials” and Tribulations

2024 Mixed USBC Round Robin

Team Name	Total	7	2	9	11	5	6	8	3	1	10	4	BYE
7. Millens	73.37			13.28		16.63	2.59	12.96			15.97	11.94	
2. Derman	72.07			5.26	9.19				16.63	12.63	11.94	16.42	
9. Rosenthal	71.90	6.72	14.74				7.04	18.55	9.59			15.26	
11. Zhang	65.53		10.81			5.00	16.20			11.94		11.58	10.00
5. Ivatury	62.65	3.37			15.00		12.63	13.59			8.06		10.00
6. Lewis	59.60	17.41		12.96	3.80	7.37				10.00	8.06		
8. Pollack	58.80	7.04		1.45		6.41			16.20	12.96		14.74	
3. Ding	54.52		3.37	10.41				3.80		11.20	15.74		10.00
1. Carmichael	51.27		7.37		8.06		10.00	7.04	8.80				10.00
10. Rubenstein	49.98	4.03	8.06			11.94	11.69		4.26				10.00
4. Dinkin	40.06	8.06	3.58	4.74	8.42			5.26					10.00

Cross IMPs

1.	George Klemic - Maya Jonas-Silver	Derman	1.40	50.44	36
2.	Chris Compton - Hong Ding	Ding	1.18	21.22	18
3.	Cheri Bjerkan - Larry Robbins	Lewis	1.03	18.56	18
4.	Debbie Rosenberg - Michael Rosenberg	Rosenthal	0.91	16.44	18
5.	Jenni Carmichael - Tom Carmichael	Carmichael	0.89	24.11	27
6.	Chris Willenken - Jenny Wolpert	Rosenthal	0.89	24.00	27
7.	Cecilia Dwyer Rimstedt - Kevin Dwyer Rimstedt	Millens	0.58	20.89	36
8.	Daniel Korbel - Sylvia Shi	Zhang	0.57	15.33	27
9.	Allan Graves - Shawn Quinn	Ivatury	0.46	8.33	18
10.	Adam Wildavsky - Donna Compton	Ding	0.30	8.22	27
11.	Linda Lewis - Paul Lewis	Lewis	0.24	8.56	36
12.	Joan Millens - Shan Huang	Millens	0.23	6.22	27
13.	Bill Pollack - Rozanne Pollack	Pollack	0.21	7.56	36
14.	Irina Kisilitsyna - Lapt Chan	Ivatury	0.20	3.67	18
15.	Andrew Rosenthal - Migry Campanile	Rosenthal	0.04	1.11	27
16.	Giorgia Botta - Zach Grossack	Rubenstein	-0.01	-0.22	27
17.	Sandra Rimstedt - Shan Huang	Millens	-0.11	-1.00	9
18.	Eddie Wold - Susan Zhang	Zhang	-0.15	-4.11	27
19.	Avery Silverstein - Ethan Derman	Derman	-0.16	-5.78	36
20.	Jean Barry - Jeff Ferro	Dinkin	-0.30	-2.67	9
21.	Adam Grossack - Emma Kolesnik	Rubenstein	-0.54	-14.56	27
22.	Christal Henner - Uday Ivatury	Ivatury	-0.62	-11.22	18
23.	Cynthia Huang - Harrison Luba	Dinkin	-0.73	-19.67	27
24.	Anne Brenner - Dave Caprera	Pollack	-0.86	-31.11	36
25.	Anam Tebha - Stewart Rubenstein	Rubenstein	-0.87	-15.67	18
26.	Ding-Hwa Hsieh - Lin-Huan Chen	Ding	-1.11	-29.89	27
27.	Adam Parrish - Julie Arbit	Carmichael	-1.20	-32.44	27
28.	Disa Eythorsdottir - Mark Itabashi	Lewis	-1.69	-30.33	18
29.	Sam Dinkin - Yoko Sobel	Dinkin	-2.00	-36.00	18

- USBF President**  
Aaron Silverstein
- USBF Vice President**  
Steve Garner
- USBF COO & Secretary**  
Jan Martel
- USBF CFO & Treasurer**  
Max Schireson
- USBF Recorder**  
Jack Oest
- Chief Communications Officer**  
Suzi Subeck
- Directors**  
McKenzie Myers, DIC  
Ken Horwedel  
Chris Wiegand
- Tournament Organizer**  
Jan Martel
- Software Expert**  
Al Hollander
- VuGraph Organizers**  
Rob Barrington
- Appeals Administrator**  
Suzi Subeck, Chairman
- Appeals Panel:**  
Wafik Abdou  
Dana Berkowitz  
Cheri Bjerkan  
Gary Cohler  
Rich DeMartino  
Ish DelMonte  
Mitch Dunitz  
Marty Fleisher  
Ron Gerard  
Marty Hirschman  
George Jacobs  
Ralph Katz  
Bobby Levin  
Chip Martel  
Eric Rodwell  
Danny Sprung  
Josh Stark  
Adam Wildavsky
- Bulletin Editor**  
Suzi Subeck
- Hospitality**  
Julie Arbit  
Marie-France Benoit

# World Bridge News ...



The WBF Women's Committee is working on scheduling the Second Annual Women's Online Bridge Competition on RealBridge next year. It may be in January, 2025... It's not confirmed yet and we will give you more information as it becomes available!

## Play in Tempo Our Policy...

This year, as we did last year, we will be tracking time used by each pair and penalizing a team if their pairs use significantly more than their allotted time. Each pair is allotted half of the session time, which is actually more time than they should be using, since some of the time at the table is "neutral," not charged to either pair. Pages 23 & 24 of the USBF General Conditions of Contest have the penalties charged; Appendix A has details of time keeping.

The penalty scale has been adjusted somewhat based on our experience last year, but the major change we've made for this year is in how time taken is shown to you at the table. Each player has a "pair clock" showing the amount of pair time remaining in the segment. The pair clock appears on the screen to the left of the table clock at the start of each board. The clock does not update during the bidding (otherwise it would provide information about which player on the other side of the screen was taking time) and I believe it is no longer visible during the play because that place on the screen is used for something else. The clock will be outlined in red if the time remaining is less than the allocated time for the remaining boards.

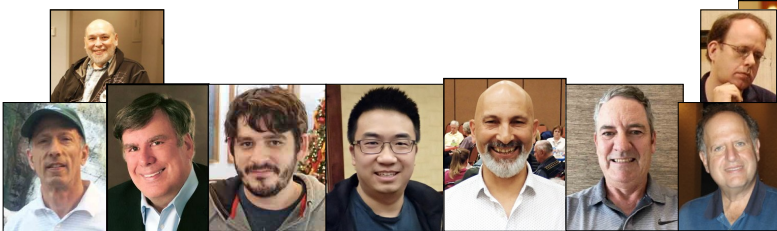



# Mixed Teams Entered

Carmichael	Tom Carmichael, Capt Adam Parrish	Jenni Carmichael Julie Arbit
Derman	Ethan Derman, Capt George Klemic	Avery Silverstein Maya Jonas-Silver
Ding	Donna Compton, Capt Ding Hwa Hsieh Hong Ding Huan Chen	Chris Compton Adam Wildavsky
Dinkin	Sam Dinkin, Capt Harrison Luba Jeff Ferro	Yoko Sobel Cynthia Huang Jean Barry
Ivatury	Uday Ivatury, Capt Shawn Quinn Lapt Chan	Allan Graves Irina Kislitsyna Christal Henner
Lewis	Paul Lewis, Capt Mark Itabashi Cheri Bjerkan	Linda Lewis Disa Eythorsdottir Larry Robbins
Millens	Shan Huang, Capt Kevin Dwyer Sandra Rimstedt	Joan Millens Cecilia Dwyer Rimstedt
Pollack	Rozanne Pollack, Capt Dave Caprera	Bill Pollack Anne Brenner
Rosenthal	Andrew Rosenthal, Capt Chris Willenken Michael Rosenberg	Migry Campanile Jenny Wolpert Debbie Rosenberg
Rubenstein	Stewart Rubenstein, Capt Zach Grossack Adam Grossack	Anam Tebha Giorgia Botta Emma Kolesnik
Zhang	Susan Zhang, Capt Eddie Wold Janice Molson	Sylvia Shi Daniel Korbel



**No Electronic Devices are Permitted in the Playing Area.**

**This applies to players AND kibitzers.**

**Severe penalties will be assessed for violation of this rule.**

**Please turn off all cell phones and check them at the door.**

**The USBF reserves the right to wand anyone entering the playing field.**





# Senior Teams Entered

Aker	Jeff Aker, Capt John Lusky Barry Rigal	Allan Falk Glenn Milgrim Ron Rubin
Cappelli	Bob Cappelli, Capt Bob Bitterman	Mark Aquino Mark Bendure
Goodman	Andy Goodman, Capt Pratap Rajadhyaksha Ron Smith	Mike Passell Venkatrao Koneru Billy Cohen
Hamman	Bob Hamman, Capt Doug Doub	Neil Chambers Adam Wildavsky
Lall	Hemant Lall, Capt Eric Rodwell Zia Mahmood	Reese Milner Eddie Wold Michael Rosenberg
Reynolds	Tom Reynolds, Capt Bernie Greenspan	Lance Kerr Fred Schenker
Simson	Doug Simson, Capt Jim Krekorian Steve Beatty	Curtis Cheek Peter Weichsel Fred Stewart
Tulin	Gary Cohler, Capt Alan Sontag Kit Woolsey	Stanley Tulin Ralph Katz Bart Bramley
Wolfson	Jeff Wolfson, Capt David Berkowitz	Steve Garner Michael Kamil

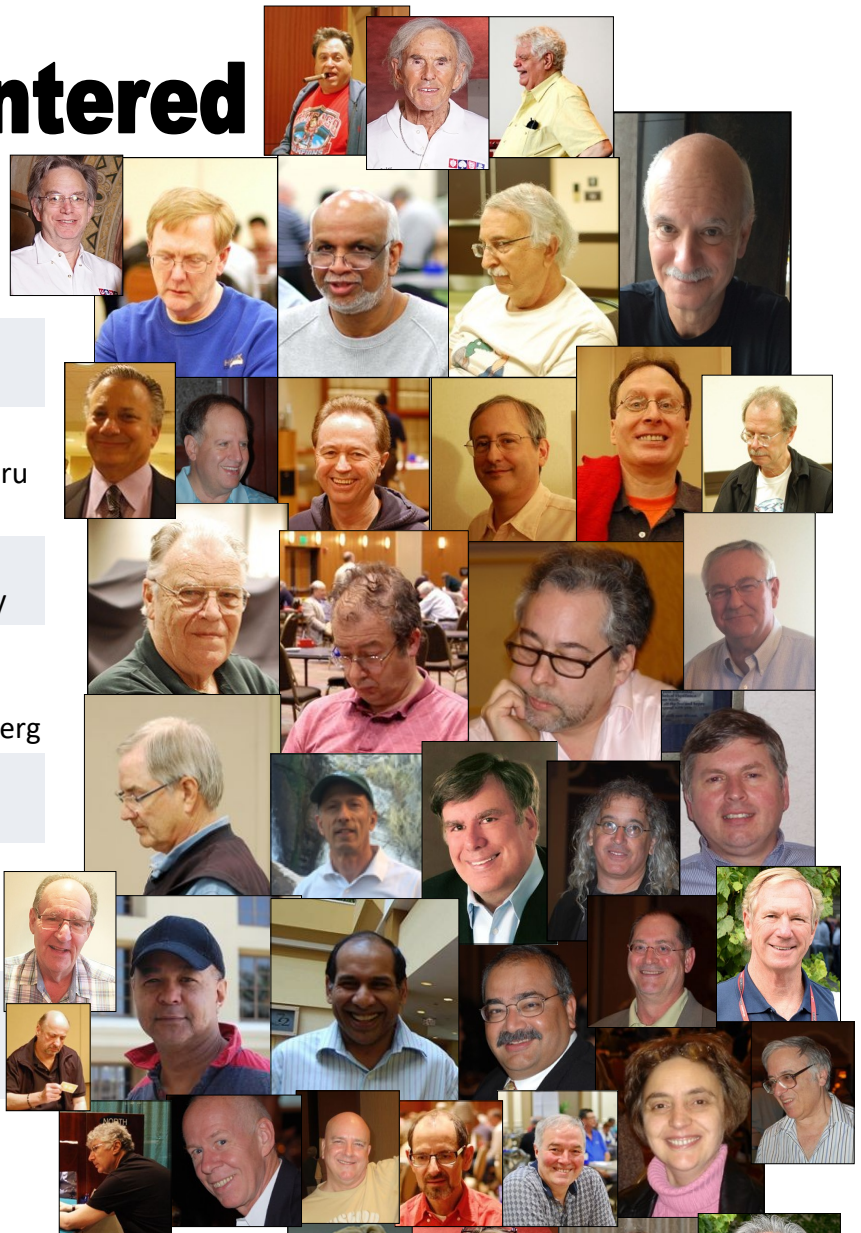

# Women's Teams Entered

Baker	Lynn Baker, Capt Kerri Sanborn Cecilia Dwyer Rimstedt [alternate] Debbie Rosenberg	Olivia Schireson Jill Meyers Sandra Rimstedt [alternate] Migry Campanile
Cooper	Kitty Cooper, Capt Linda Lewis Rozanne Pollack	Lynne Feldman Hjordis Eythorsdottir Cheri Bjerkan
Zhang	Susan Zhang, Capt Janice Molson	Sylvia Shi Irina Levitina



My wife and I always compromise. I admit I'm wrong and she agrees with me.



What did our parents do to kill boredom before the internet?

I asked my 26 brothers and sisters and they didn't know either.

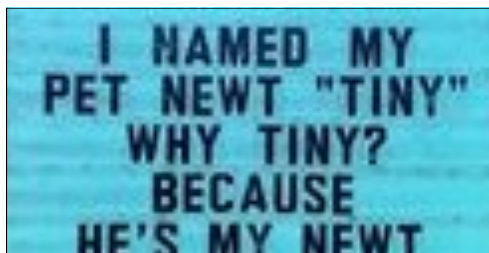

SOMEBODY JUST THREW A JAR OF MAYONNAISE AT ME.  
  
I WAS LIKE:  
"WHAT THE HELLMAN!"

Location: TBD

Lovebridge practice sessions			
Day	Date	Time (CDT)	
Tuesday	April 30	5:00 PM - 7:00 PM	
Thursday	May 9	5:00 PM - 7:00 PM	
Saturday	May 18	5:00 PM - 7:00 PM	
Wednesday	May 22	5:00 PM - 7:00 PM	

PRE-TOURNAMENT CAPTAINS & PLAYERS MEETINGS			
On Zoom			
Event	Day	Date	Time (CDT)
Open	Tuesday	April 30	9:00 PM
Mixed	Thursday	May 9	9:00 PM
Senior	Saturday	May 18	9:00 PM
Women's	Monday or Wednesday	May 20 or 22	9:00 PM

## Mixed Team Tournament Schedule

Mixed Schedule			
Round Robin or KO - Schedule will depend on number of teams			
Day	Date	Time	Boards
Friday	May 10		
Saturday	May 11		
Quarterfinal			
Sunday	May 12	10:00 - 12:00 12:15 - 2:15  3:30 - 5:30 5:45 - 7:45	Segment 1 Boards 1-15 Segment 2 Boards 16-30 75 minute Break Segment 3 Boards 31-45 Segment 4 Boards 46-60
Monday	May 13	10:00 - 12:00 12:15 - 2:15  3:30 - 5:30 5:45 - 7:45	Segment 5 Boards 1-15 Segment 6 Boards 16-30 75 minute Break Segment 7 Boards 31-45 Segment 8 Boards 46-60
Semifinal			
Tuesday	May 14	10:00 - 12:00 12:15 - 2:15  3:30 - 5:30 5:45 - 7:45	Segment 1 Boards 1-15 Segment 2 Boards 16-30 75 minute Break Segment 3 Boards 31-45 Segment 4 Boards 46-60
Wednesday	May 15	10:00 - 12:00 12:15 - 2:15  3:30 - 5:30 5:45 - 7:45	Segment 5 Boards 1-15 Segment 6 Boards 16-30 75 minute Break Segment 7 Boards 31-45 Segment 8 Boards 46-60
Final			
Thursday	May 16	10:00 - 12:00 12:15 - 2:15  3:30 - 5:30 5:45 - 7:45	Segment 3 Boards 31-45 Segment 4 Boards 46-60 75 minute Break Segment 5 Boards 61-75 Segment 6 Boards 76-90
Friday	May 17	10:00 - 12:00 12:15 - 2:15  3:30 - 5:30 5:45 - 7:45	Segment 5 Boards 1-15 Segment 6 Boards 16-30 75 minute Break Segment 7 Boards 31-45 Segment 8 Boards 46-60

Don't expect a fancy meal when flying... It's supposed to be plane food!

I have an emotional support spider... He's always in my corner!



My door was ajar so I added jelly. Now it's a door jam!

My recent jokes about oil were crude. I promise to be more refined in the future.

It's a shame nothing is built in the USA anymore. I just bought a TV and it said, "Built in antenna." I don't even know where that is!



**Senior Schedule**

SENIOR SCHEDULE			
Round Robin or KO - Schedule will depend on number of teams			
Day	Date	Time	Boards
Sunday	May 19		
Monday	May 20		
Quarterfinal			
Tuesday	May 21	10:00 - 12:00 12:15 - 2:15  3:30 - 5:30 5:45 - 7:45	Segment 1 Boards 1-15 Segment 2 Boards 16-30 75 minute Break Segment 3 Boards 31-45 Segment 4 Boards 46-60
Wednesday	May 22	10:00 - 12:00 12:15 - 2:15  3:30 - 5:30 5:45 - 7:45	Segment 5 Boards 1-15 Segment 6 Boards 16-30 75 minute Break Segment 7 Boards 31-45 Segment 8 Boards 46-60
Semifinal			
Thursday	May 23	10:00 - 12:00 12:15 - 2:15  3:30 - 5:30 5:45 - 7:45	Segment 1 Boards 1-15 Segment 2 Boards 16-30 75 minute Break Segment 3 Boards 31-45 Segment 4 Boards 46-60
Friday	May 24	10:00 - 12:00 12:15 - 2:15 3:30 - 5:30 5:45 - 7:45	Segment 5 Boards 1-15 Segment 6 Boards 16-30 75 minute Break Segment 7 Boards 31-45 Segment 8 Boards 46-60
Final			
Saturday	May 25	10:00 - 12:00 12:15 - 2:15  3:30 - 5:30 5:45 - 7:45	Segment 1 Boards 1-15 Segment 2 Boards 16-30 75 minute Break Segment 3 Boards 31-45 Segment 4 Boards 46-60
Sunday	May 26	10:00 - 12:00 12:15 - 2:15  3:30 - 5:30 5:45 - 7:45	Segment 5 Boards 1-15 Segment 6 Boards 16-30 75 minute Break Segment 7 Boards 31-45 Segment 8 Boards 46-60

**A blonde and a  
brunette are in a car  
and the brunette  
mentions that  
Christmas falls on a  
Friday this year.  
The blond says  
"i hope its not the  
13th!"**

**I WANT TO GO ON A DIET,  
BUT I FEEL LIKE  
I HAVE WAY TOO MUCH  
ON MY PLATE RIGHT NOW.**



**HOW DO YOU FIND  
WILL SMITH IN  
THE SNOW?  
  
JUST LOOK FOR  
FRESH PRINTS**

Beth Palmer WOMEN'S SCHEDULE			
Round Robin or Quarterfinal if 5-8 teams enter - schedule will depend on number of teams			
Day	Date	Time	Boards
Tuesday	May 21		
Wednesday	May 22		
Semifinal			
Thursday	May 23	10:00 - 12:00 12:15 - 2:15  3:30 - 5:30 5:45 - 7:45	Segment 1 Boards 1-15 Segment 2 Boards 16-30 75 minute Break Segment 3 Boards 31-45 Segment 4 Boards 46-60
Friday	May 24	10:00 - 12:00 12:15 - 2:15  3:30 - 5:30 5:45 - 7:45	Segment 5 Boards 1-15 Segment 6 Boards 16-30 75 minute Break Segment 7 Boards 31-45 Segment 8 Boards 46-60
Final			
Saturday	May 25	10:00 - 12:00 12:15 - 2:15  3:30 - 5:30 5:45 - 7:45	Segment 1 Boards 1-15 Segment 2 Boards 16-30 75 minute Break Segment 3 Boards 31-45 Segment 4 Boards 46-60
Sunday	May 26	10:00 - 12:00 12:15 - 2:15  3:30 - 5:30 5:45 - 7:45	Segment 5 Boards 1-15 Segment 6 Boards 16-30 75 minute Break Segment 7 Boards 31-45 Segment 8 Boards 46-60

**Beth Palmer Women's Schedule**

Exercise gives you energy but you need energy to exercise... sounds like a pyramid scheme to me!

I am so poor, I rubbed cologne from a magazine on me. Someone said, "You smell so good. What are you wearing?" I replied, "Page 12!"

Right now I am having amnesia and déjà vu. I think I've forgotten this before!

I saw my neighbor putting clothes on rabbits this morning. I must have looked surprised because she commented, "I am training to be a hare dresser!"

## 2024 USBCs Kibitzing - There will be delayed kibitzing for all of the 2024 USBCs on LoveBridge

You can follow the USBC on the <https://vugraph.lovebridge.com/> website. If you get to the voice commentary and there is no sound, you need to "unmute." When you first get to the page, there is a small icon of a speaker in the middle of your screen with an x on it. Click there to unmute. If you miss that icon, move your cursor to the bottom left of the screen and you should see a something like this:

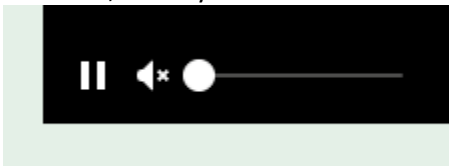

Click on the speaker to unmute.

Vugraph is delayed for 30 minutes or until all tables have completed play on a board, whichever is later.

### Kibitzing Schedule (EDT)

**For all KO days** of the 2024 USBCs, kibitzing times will be :

Segment 1: 11:30 am EDT; Segment 2: 1:45 pm EDT

BREAK

Segment 3: 5:00 pm EDT; Segment 4: 7:15 pm EDT

**For Round Robin days**, each kibitzing segment will start 30 minutes after play starts. No voice for RR's.

To listen to commentary, search for the TV icon! It will send you to the page where you can choose from the available live commentators. If it doesn't do anything, no one is commenting.

**Deep Involvement:** Choose the "Match view" at the starting page of your event. Your screen will be divided into 4 small screens – 2 of them showing the 2 tables of the match you choose, the other 2 having the scoresheet for your match and the current scores of the other matches. In the 2x2 view you can personalize the content in all your windows. (The 2x2 view is not available on mobiles.)

### Think together!

When watching a table, click on a name and choose "Kibitz". Instead of seeing all 4 hands, you will see what the player sees, and you can decide what you would do.

### More Information:

Be well informed and tell your friends: while following the play, you can click many items. The image of the sticker with the number of the board (upper right) takes you to the results of the board, in the bottom right corner, the arrow takes you to the scoresheet, the DDS shows the double dummy analyses, beside that there is a button for the other table of the same match, at the top left corner you can see the bidding with alerts and the explanations (mouse over), the tricks already played, and the double dummy analysis for the available number of tricks with the par score.

### Navigation icons:

While surfing here and there in the vugraph, or amongst the archive sessions, there are icons to help you. You can always go back to the main page with the "house" or to the standings with the "scores". If you cannot see the icons, move your mouse, or touch your screen and they pop up immediately. There is a built-in back button because the back button of your browser will always take you to the starting page. If this is not what you wanted, push next in your browser and you can continue where you were.

### Replay:

After the event you can find every board from every table easily. While replaying the hands, the only surprise can be the way "next board" button works. If you have arrived from a scoresheet, it navigates through the scoresheet. If you have arrived from a screen where the results were shown for a given board, the same buttons move you through the list.



When at first  
You play a card,  
You hope it will  
Impress your pard!



# Kibitzing...

## 2024 USBCs Hospitality

We are returning to our pre-pandemic hospitality, with the hospitality suite (room 2321) open most of the day for socializing, Vugraph, and snacks. We will be providing breakfast and lunch each **day of play**. Marie-France Benoit will be our lead hostess, with help from Jacob Morgan and Julie Arbit, who makes the best guacamole. If you're at the tournament and can volunteer to help with hospitality (pick up items at Costco or nearby stores or restaurants, preparing food) please let Jan or Marie-France know.

**Breakfast:** From 8-10 am. There will be the usual breakfast food: cereal, bagels, toast, salmon, fruit, juice, coffee and tea. For those who prefer Keurig coffee, that will be available. So long as the suite doesn't become too crowded, you are welcome to eat there. No masking requirement.

**Lunch:** On the first four days of each event we will be serving a buffet lunch in a hotel banquet room, usually the Slate and Cyan rooms at the front of the hotel; we will have signs in the Player Break Room and Hospitality Suite with daily location. The hotel will be supplying what they do best: salads and chips. We will be bringing in 2 or 3 hot dishes from a local restaurant each day. There should be enough room for you to eat in the hotel banquet room, but you are welcome to take food from there to an outside table or to your hotel room. Lunch will be served from about half an hour before the morning session is supposed to end until about half an hour after the afternoon session starts. After the first 4 days of each event, lunch will be available in the hospitality suite at the break. There will be a main dish (sandwiches, chicken, main dish salads, pizza) as well as tuna salad, green salad, cheese, fruit, berries, cookies or other desserts. Water and soft drinks will be available in refrigerators. As with breakfast, you are welcome to eat in the hospitality suite unless it is too crowded.

**Let us know** if you have specific needs. Our hosts will do their very best to accommodate you.

### Playing Rooms & Player's Break Room

We will have bottled water in the playing rooms and if there is a refrigerator in a playing room we'll stock it with soft drinks.

We will have bottled water in the Player's Break Room (1321), as well as soft drinks, Nespresso, some packaged snacks, and some fruit. Please keep your voices down in the Break Room where we are working.

Masks will be required in playing rooms **only if your screenmate asks you to wear one**. You do not have to put on a mask when you summon a director or ask for coffee, water or an escort outside to smoke.



Marie-France

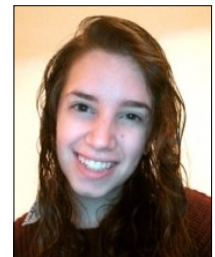

Julie Arbit

I spent my entire savings on pasta. It was worth every penne!

Bakers trade bread recipes on a "knead to know" basis!

Rapunzel did not style her locks this morning. She simply let her hair down!

I've nearly finished my diploma in sandwich making. I have my final eggs ham tomorrow!

Wanna nice hot synonym bun?

You mean like the ones Grammar used to make?

And did I tell you I trained my dog to bring me a glass of wine each night? He's a Bordeaux collie!

I've been hiding from exercise. I'm in the fitness protection program!

Teach a man to fish and he'll eat for a lifetime. Teach a cat to fish and it will go viral!

When I found my toaster wasn't waterproofed, I was shocked!

Poetry would be a lot harder if violets were orange!

How long have you had amnesia?

As long as I can remember!





# Hard Sudoku

## Sudoku Solutions on Page 14

	6			9			7	
		1			3		9	
				7	8	6		
4		3						
		5		8		3		
	1							
7					6			
			2					8
	4		1				3	7

Sudoku 1

When the box with my Halloween costume arrived, it was empty. I called the company and asked where my Maid Marian costume was. "We're sorry, ma'am. We'll send your costume tomorrow," the representative said. "In the meantime, feel free to keep the Lady Godiva costume you got by mistake."

I can give you the cause of anaphylactic shock in a nutshell.

At an event famous for giving out awards in bizarre categories, the emcee enthusiastically announces, "The next prize will go to the laziest person in the audience. If you think you qualify, raise your hand." Everyone raises their hands except a middle-aged man who seems to show little interest. "Congratulations! You are the winner," says the emcee to the man. "Your prize is this \$100 bill!" Still showing no emotion, the man replies, "Would you mind coming over here and putting it in my pocket?"

Concerned that he might have put on a few pounds, my husband exited the bathroom and asked, "Do you think my chin is getting fat?" I smiled lovingly and replied, "Which one?"

My 85-year-old grandfather was rushed to the hospital with a possible concussion. The doctor asked him a series of questions: "Do you know where you are?" "I'm at Rex Hospital." "What city are you in?" "Raleigh." "Do you know who I am?" "Dr. Hamilton." My grandfather then

*(Continued on page 14)*

Sudoku 2

		8			9			1
3	6			5	4			
	7	1					6	4
	5				2			
				4	5			3
			7					9
	1				7			
						3	8	



Please be "scent"sitive! Many players have allergies and have trouble breathing when perfumed aromas are present! Thank you!!



# Puzzle Page ...

## Pizza

Find and circle all of the pizza ingredients and toppings that are hidden in the grid.  
The remaining letters spell four additional pizza toppings.

B A O N T L P O S E O T A M O T C H  
A K O G I O Y E N A S E M R A P V I  
C E C S A S M O P S U S C R T S H I  
O C A A T I L A K P H S T E E N M Z  
N B S E J O S M T R E I A V F O E U  
G A R O V Y R A I O C R I G Z I S C  
O S T O N B E M T H S L O Z E L M C  
A A R L O E P R O N O A A N S O O H  
T P L I L M P K E K A R U N I C O I  
C R S M I A E A C T E L O C R C R N  
H I C A V H P A L L N I P U E O H I  
E C I L E P L I L A N O S G N R S G  
E O L A O B L A E O J T M A G B U O  
S T R S I F E E B D N U O R G E M U  
E T A P L P B L A S P A R A G U S D  
S A G S R E P P E P A N A N A B E A  
S P I N A C H G R E E N O L I V E S

ARTICHOKE HEARTS  
ASIAGO  
ASPARAGUS  
BACON  
BANANA PEPPERS  
BASIL  
BELL PEPPERS  
BLACK OLIVES  
BROCCOLI

CRUST  
EGGPLANT  
FETA  
GARLIC  
GOAT CHEESE  
GOUDA  
GREEN OLIVES  
GROUND BEEF  
HAM

JALAPENOS  
MONTEREY JACK  
MOZZARELLA  
MUSHROOMS  
OLIVE OIL  
ONIONS  
OYSTERS  
PARMESAN  
PEPPERONI

PROVOLONE  
RICOTTA  
SALAMI  
SAUSAGE  
SHRIMP  
SPINACH  
TOMATO SAUCE  
TOMATOES  
ZUCCHINI

I called the tinnitus hotline, but it just kept ringing ...



It was our first day on the rifle range at Lackland Air Force Base. I felt confident as I aimed and squeezed the trigger of my carbine for my first shot. "Good news and bad news," my instructor said. "The good news: You got a bull's eye." Before my head could swell too much, he added, "But it was in somebody else's target."



July 14, 2008, New York Times...

The expert's expert, **Mike Passell** had two world titles, the Bermuda Bowl in 1979 and the Transnational Teams in 2001 and had two world silver medals. He had 10 national team titles: one Grand National, four Reisingers, three Spingolds and two Vanderbilts when this article was published in the New York Times in 2008. Mike has added to his titles since then.

NORTH  
 ♠ K J 10 9 7 5  
 ♥ 8 4  
 ♦ J 10 8  
 ♣ K 4

WEST EAST  
 ♠  
 ♥  
 ♦  
 ♣

♠ A Q 6  
 ♥ J 9 7 5  
 ♦ A Q 5  
 ♣ 10 3 2

SOUTH(D)  
 ♠  
 ♥  
 ♦  
 ♣

Both sides were vulnerable.  
 The bidding:  
 South West North East  
 1 N.T. Pass 4♥ Pass  
 4♠ Pass Pass Pass  
 West led the club queen.

Passell is an imaginative and quick-thinking player, as shown by his defense in the diagramed deal. He was East, defending against four spades by South. West led the club queen. South took the trick with his ace and ran the spade eight. How did Passell defend?

South opened with one no-trump, showing 15 to 17 points, and North responded 4H, which was a Texas transfer promising at least a six-card spade suit. South completed the transfer and North passed.

As soon as Passell saw the opening lead and the dummy, he knew that his partner had no more high cards. There were 8 points on the board, he had 13, and partner had already shown up with 3. That left 16 for South, and East could "see" all four jacks: two on the board, one in his hand and one promised by his partner's opening lead.



The Full Deal:

NORTH  
 ♠ K J 10 9 7 5  
 ♥ 8 4  
 ♦ J 10 8  
 ♣ K 4

WEST EAST  
 ♠ 3 2 ♠ A Q 6  
 ♥ 10 6 2 ♥ J 9 7 5  
 ♦ 9 3 2 ♦ A Q 5  
 ♣ Q J 9 8 7 ♣ 10 3 2

SOUTH(D)  
 ♠ 8 4  
 ♥ A K Q 3  
 ♦ K 7 6 4  
 ♣ A 6 5

So when declarer took the spade finesse at Trick 2, East smoothly won with his ace, cashed the diamond ace and continued with the diamond five.

South believed that he could go down only if he took a losing diamond finesse and West then gave East a diamond ruff. Declarer therefore rose with his diamond king and played a spade to dummy's jack. You can imagine his reaction when Passell produced the spade queen and cashed the diamond queen to defeat the contract.

Mike is playing in this event as a member of Team Juster! Mike and his wife, Nancy, a great player in her own right, live in the Dallas, Texas, area. They have a beautiful grown daughter, Jennifer, who has two beautiful daughters of her own.



## Meet the Players

# Logic Puzzle Page

	First Names					Breakfast Cereals					Cocktails				
	Damon	Genesis	Jude	Nadia	Solomon	Apple Jacks	Cap'n Crunch	Corn Flakes	Fruit Loops	Honeycomb	bloody marys	brass monkeys	hurricanes	margaritas	pina coladas
<b>Days Off</b>	Monday														
	Tuesday														
	Wednesday														
	Friday														
	Saturday														
<b>Cocktails</b>	bloody marys														
	brass monkeys														
	hurricanes														
	margaritas														
	pina coladas														
<b>Breakfast Cereals</b>	Apple Jacks														
	Cap'n Crunch														
	Corn Flakes														
	Fruit Loops														
	Honeycomb														

Days Off	First Names	Breakfast Cereals	Cocktails
Monday			
Tuesday			
Wednesday			
Friday			
Saturday			

- The 5 people were the one who eats Cap'n Crunch, Solomon, the one who has Monday off, the person who drinks hurricanes, and the one who eats Honeycomb.
- The person who drinks brass monkeys has a day off earlier in the week than Genesis.
- The one who eats Apple Jacks has a day off earlier in the week than the person who drinks hurricanes.
- The one who has Monday off drinks margaritas.
- The one who has Monday off doesn't eat Corn Flakes.
- Either the one who has Wednesday off or the one who has Friday off always has Cap'n Crunch for breakfast.
- The one who eats Corn Flakes has a day off earlier in the week than Solomon.
- The one who eats Cap'n Crunch is not Jude.
- The person who drinks pina coladas doesn't eat Honeycomb.
- Of Solomon and Nadia, one has Friday off and the other drinks margaritas.
- The person who drinks brass monkeys always has Cap'n Crunch for breakfast.

**Answer**  
**on page 14**



# Playing Procedures Reviewed For Those Arriving for the Mixed, Seniors, Womens

You will be playing on Chromebooks using LoveBridge software. The Chromebooks all have wired mice, which you may choose to use or not. They also have touch screens if you prefer that, and of course integrated keyboards. You will not be able to go to any websites other than the LoveBridge playing site from the playing room Chromebooks.

There will be 2 players in each room, one from each team in the match - North & East together and South & West together. All of the NE rooms are on the first floor; all of the SW rooms are on the second floor.

Because some of you have said that you prefer the opponents' system information on paper in addition to being available on the Chromebooks, we are asking each player to bring a copy of their SSF, convention card, and if relevant the ACBL Multi defense to the table for their opponent. If you need help printing anything, come to room 1321 before you play and one of us will print for you.

After you have finished a segment and scored with your teammates, please check the score on LoveBridge and if you disagree with it, come to room 1321 and so we can sort it out.

## Captains:

Your lineup sheet been shared with you. If you can't open it, or don't understand something about it, please let us know.

For the first segment of play each day, the Away team (the team that does not have seating rights for the segment) should tell the Home team their lineup (by email, text, or an entry on the lineup sheet) no later than 8:50 am (70 minutes before play starts), and enter the lineup on their lineup sheet no later than 9:00 am. If you enter your lineup on the lineup sheet before 8:50 am, that will satisfy both requirements. The Home team should give the Away team its lineup by 8:55 am, and should also enter it on the lineup sheet no later than 9:00 am. Of course, if the Away team doesn't communicate its lineup on time, the Home team has more time.

We ask you to enter the lineup on your lineup sheet because that may be the easiest way to give your lineup to your opponent. If you leave your lineup page open on your computer or other device, it will automatically update with the opponent's lineup when they enter it. Also, especially for the first segment of the day, there are often players who come to the office asking where they're supposed to sit and if the lineup is on the lineup sheet, we can direct them.

For subsequent segments, you need only notify each other of your lineups (10 minutes before the start of the segment for the Away team, 5 minutes for the Home team), although you are welcome to enter the lineup on the lineup sheet in case one of your players doesn't know where they are supposed to sit and comes to ask us.

## Line-Up Procedures

For those of you who are interested, Ela has agreed to come to the Hyatt to provide massages any day that we have 3 or more people who want her. So if you want a massage, please let me know a day or two in advance, including what your timing is, and I'll try to make things work.

For now, Ela said she could come on April 30th for anyone who wants a post-flight, pre-tournament massage. So if you want one, please let me know and tell me what time(s) would work for you.

I think Ela still charges \$100 for an hour. She'll be setting her table up in my room (5117) and will have a key so she can get in and can let you in when it's your turn. Any questions, let Jan know!

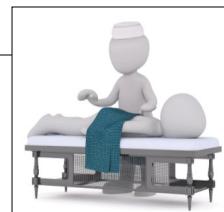

## Massage Therapist message from Jan

8	4	6	1	5	9	2	3	7
1	5	9	2	3	7	4	6	8
7	3	2	8	4	6	1	5	9
2	1	7	3	6	4	9	8	5
6	9	5	7	8	2	3	4	1
4	8	3	9	1	5	7	2	6
9	2	4	5	7	8	6	1	3
5	7	1	6	2	3	8	9	4
3	6	8	4	9	1	5	7	2

5	4	2	9	6	3	7	8	1
9	1	6	8	7	5	4	3	2
8	3	7	2	1	4	6	5	9
6	9	8	4	5	7	1	2	3
4	5	3	1	2	6	8	9	7
2	7	1	3	8	9	5	6	4
1	2	5	7	3	8	9	4	6
3	6	9	5	4	1	2	7	8
7	8	4	6	9	2	3	1	5

# Sudoku Answers Puzzles on Page 9

Answer to Sudoku 1      Answer to Sudoku 2

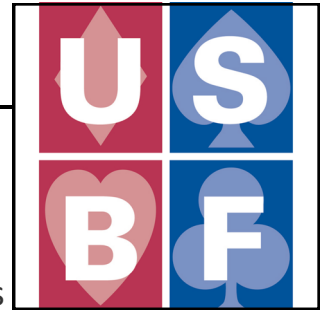

## USBF Supporting Membership

If you don't want to play in the USBF Championships that choose teams to represent the USA in the World Bridge Federation Championships, but do want to aid our events, a **Supporting Membership** can be the perfect way for you to be involved.

A Supporting Membership is \$25 for one year (\$75 for 3 years) and your donation will be used to cover inevitable expenses: attorney fees, accounting fees, website support services, tournament directors, insurance, WBF dues, and vugraph operators.

The USBF is an **all-volunteer** organization.

Our meetings are by conference call and at NABCS. Board members and the organization's officers are not compensated for meetings, travel, or hotel expenses.

*(Continued from page 9)*

turned to the nurse and said, "I hope he doesn't ask me any more questions." "Why?" she asked. "Because all of those answers were on his badge."

I had a chance encounter with a pastor who told me about a wonderful event held at his church. "We had a singing group the other day that performed without instruments," he said. "A capella?" I asked. He shrugged. "I don't remember the name of the group."

## Answer to Logic Puzzle On Page 12

Saturday	Genesis	Honeycomb	Bloody marys
Friday	Solomon	Fruit Loops	Pina coladas
Wednesday	Damon	Cap'n Crunch	Brass monkey's
Tuesday	Jude	Corn Flakes	Hurricanes
Monday	Nadia	Apple Jacks	Margaritas



**BOARD: 1**  
**DEALER: NORTH**  
**VULNERABLE: NONE**

♠ 2  
♥ AKJ652  
♦ AJ7  
♣ Q53

♠ AKQ9  
♥ T87  
♦ QT93  
♣ 87

♠ 764  
♥ 943  
♦ 862  
♣ JT92

♠ JT853  
♥ Q  
♦ K54  
♣ AK64

Par: 980

	♣	♦	♥	♠	N
NS	11	9	12	9	10
EW	2	4	1	4	1

Only Cheri Bjerkan and Larry Robbins reached slam on Board 1.

Dinkin/Sobel in match 3 made an effort but apparently were confused about whether 4NT was keycard asking or not... (the response of 5C was explained as "not sure, 0/3 KC or nat) and opted to stop at the 5-level rather than to risk going higher.

No one else even tried.

Home team		Visiting team		Room	By	=	★	IMP		
								NS	EW	
1	Derman	Zhang	Open	3N	S	♠Q	+3	490	-	-
			Closed	3N	S	♠A	+3	490	-	-
2	Ding	Rubenstein	Open	4♥	N	♣J	+2	480	1	-
			Closed	4♥	N	♣T	+1	450	-	-
3	Dinkin	Rosenthal	Open	5♥	N	♣J	=	450	-	-
			Closed	3N	S	♠Q	+2	460	-	-
4	Ivatury	Pollack	Open	3Nx	N	♠4	+3	850	9	-
			Closed	3N	S	♠Q	+1	430	-	-
5	Lewis	Millens	Open	6♥	N	♣J	=	980	10	-
			Closed	3N	S	♠Q	+3	490	-	-

HOME CARDS SPLIT

LoveBridge

W N E S

1♥	PASS	1♠	
PASS	3♥	PASS	4♣
PASS	4♦	PASS	4♥
PASS	4NT	PASS	5♦
PASS	6♥	PASS	PASS

Table: OP 5, Round: 1  
N-S: Lewis 0 IMP  
E-W: Millens 0 IMP

OTHER ROOM  
S 3N +3 490

Score card  
Frequency  
Live tables

DEALER WEST 1 EAST

♠ 2  
♥ AKJ652  
♦ AJ7  
♣ Q53  
N Cheri Bjerkan

♠ AKQ9  
♥ T87  
♦ QT93  
♣ 87  
W Kevin Dwyer

♠ 764  
♥ 943  
♦ 862  
♣ JT92  
E Cecilia

♠ JT853  
♥ Q  
♦ K54  
♣ AK64  
S Larry Robbins

Cheri and Larry are well-known nationally and more so locally as arguably the best mixed pair in the midwest. They've both played for decades (not always together). They are exceptionally ethical and they don't use a lot of gadgets. What they bid is what they've got. To that point, notice that there is not one alert in their auction and yet they arrived at and were successful in the best-scoring contract.

As stated above, only one other pair tried for the slam. That pair had FIVE alerts to stop at the five-level. Well done, Bjerkan/Robbins! 10 IMPs to Lewis

The only other "swing" on this board was in Ivatury/Pollack where Annie Brenner doubled 3NT to get a spade lead. David Caprera dutifully led the spade, but unfortunately for the Pollack team, there were no tricks outside of the spades. Annie tried to defeat the contract by switching to a diamond at trick 2. Unfortunately for the Pollack team, this resulted in Annie's other two top spades evaporating on the run of the hearts. 9 IMPs to Ivatury

Par: 990					
	♣	♦	♥	♠	N
NS	10	12	12	12	12
EW	3	1	1	1	1

Home team		Visiting team		Room	By	=	★ IMP		
							NS	EW	
1	Derman	Zhang	Open	4N	S	♣4	+1	460	11
			Closed	6N	S	♠A	-1	50	
2	Ding	Rubenstein	Open	3N	N	♠4	+2	460	1
			Closed	4N	S	♣7	+2	490	
3	Dinkin	Rosenthal	Open	3N	N	♠2	+3	490	1
			Closed	3N	N	♣6	+2	460	
4	Ivatury	Pollack	Open	4N	N	♥8	+1	460	1
			Closed	4N	S	♥5	+2	490	
5	Lewis	Millens	Open	3N	N	♠2	+3	490	-
			Closed	3N	N	♠2	+3	490	

Any time a slam can be made in four different strains, it's an interesting hand! Only one pair, Wold/Zhang reached the level of six on Board 6 ... and they chose the NT strain!

LoveBridge

W N E S

PASS 1♦

PASS 1♥ PASS 1NT

PASS 2♦ PASS 2♥

PASS 4NT PASS 5♣

PASS 6NT PASS PAS

PASS

2D=GF

5C=1430

♠ KQJ6  
♥ AKT3  
♦ AJ8  
♣ Q2

N Eddie Wold

♠ A97  
♥ Q765  
♦ Q4  
♣ J874

W Maya Jonas-Silver

♠ T42  
♥ 84  
♦ 9732  
♣ 9653

E George Klem

♠ 853  
♥ J92  
♦ KT65  
♣ AKT

S- Susan Zhang

DDS

SOUTH 6NT

Maya Jonas-Silver led the SA and continued with the nine.

At this point, Zhang has three certain spades, two certain hearts, two certain diamonds and three certain clubs for ten. She needs twelve.

She needs to find a red queen. Her best play would seem to be: cash two high diamonds. If the queen falls, she is home free... and if not, she can fall back on the one-way heart finesse.

That would have worked on this hand.

In the alternative, she could have cashed the top two hearts and fallen back on the two way finesse in diamonds... That seems inferior if for no other reason than if you "guessed" wrong which way to finesse the diamond, you would blame yourself instead of the card Gods for simply placing the HQ offside.

As it went, after cashing the spades, Susan cashed the DA and took the losing diamond finesse to the DQ. Contract fails one trick. 11 IMPs to Derman

							NS	EW	Home	Visiting
1	Derman	Zhang	Open	4♥	N	♣5	=	420		
			Closed	4♥	N	♠8	+1	450		1
2	Ding	Rubenstein	Open	5♣x	E	♠7	-4	1100		12
			Closed	4♥	N	♦J	=	420		
3	Dinkin	Rosenthal	Open	4♥	N	♣5	-1		50	
			Closed	4♥	N	♠8	+1	450		11
4	Ivatury	Pollack	Open	4♥	N	♣5	+1	450		1
			Closed	4♥	S	♦3	=	420		
5	Lewis	Millens	Open	4♥	S	♦6	=	420		11
			Closed	6N	N	♣6	-2		100	

There were a variety of results on Board 9, some of which were the result of bidding and some that were the result of play.

At most of the tables in play, N/S reached the very reasonable heart game.

Bidding failures:

In Ding/Rubenstein, the 12 IMP swing occurred when Wildavsky/ D Compton reached the standard 4H and Z Grossack balanced red v black with X. Botta bid 5C; North doubled and there simply were not enough tricks to make this a good save at any vulnerability.

and

In Lewis/Millens, the 11 IMP swing occurred when Millens made a Jacoby transfer in lieu of the Texas transfer that most South's chose. Jacoby apparently implied better than "only" game values and Huang, North, holding 16 of the promised 14-17 HCP for his opening 1NT, went forward over 4H to 4NT. Millens responded 5C and Huang jumped to 6NT. Linda Lewis led her 4th best club and Paul had no trouble cashing his two black aces. In the fullness of time, the contract failed two tricks.

Play failure:

Hand diagram for Sam Dinkin (North) vs Chris Willenken (West). Sam Dinkin's hand: ♠ KQT2, ♥ Q964, ♦ AQ, ♣ QJ4. Chris Willenken's hand: ♠ A543, ♥ T86432, ♦ AT2. The diagram shows a green area representing the play area and a red area representing the dummy's hand.

In Dinkin/Rosenthal, Sam Dinkin declared 4H. Wolpert led the C5 and Sam won the jack. He immediately led the H4 and played the ace!!! from dummy. Since he could afford to lose two black aces and one only trump trick, he should have safety played trump and inserted a spot between the 7 and the 10. Safety plays in IMPs are low or no cost and matter so much! Contract failing... losing 2 hearts, CA & SA

Hand diagram for Avery Silverstein (North) vs Daniel Korbel (West). Avery Silverstein's hand: ♠ KQT2, ♥ Q964, ♦ AQ, ♣ QJ4. Daniel Korbel's hand: ♠ A543, ♥ T86432, ♦ AT2. The diagram shows a green area representing the play area and a red area representing the dummy's hand.

Success in both bidding and play: In Derman/Zhang, Avery Silverstein was declarer in 4H. Shi led the C5. Korbel won the ace and cashed the SA. Silverstein won the spade return with her king and played the HQ!! She was at the crossroads and she knew it. Shi covered with the HK and Avery was home! Normal contract. Good play. Avery and Ethan are juniors competing at the top level. Dad Aaron Silverstein should be very proud of his daughter!



BOARD: 13  
 DEALER: NORTH  
 VULNERABLE: ALL

♠ A7  
 ♥ KQ85  
 ♦ KJ6  
 ♣ T943

♠ QJ942  
 ♥ T2  
 ♦ T542  
 ♣ AJ

♠ K86  
 ♥ 764  
 ♦ 98  
 ♣ K7652

Par: 620

	♣	♦	♥	♠	N
N	7	9	10	6	9
S	:	:	:	7	:
EW	5	4	3	6	4

♠ T53  
 ♥ AJ93  
 ♦ AQ73  
 ♣ Q8

Home team		Visiting team		Room	By	IMP	NS		EW		Home	Visiting	
1	Carmichael	Lewis	Open	4♥	S	♠J	=	620				-	-
			Closed	4♥	S	♠Q	=	620					
2	Derman	Rubenstein	Open	4♥	N	♠6	=	620				-	-
			Closed	4♥	N	♠6	=	620					
3	Ding	Rosenthal	Open	4♥	S	♠Q	=	620				-	-
			Closed	4♥	S	♠Q	=	620					
4	Dinkin	Pollack	Open	4♥	S	♠J	=	620				-	-
			Closed	4♥	S	♠Q	=	620					
5	Ivatury	Millens	Open	4♥	S	♠Q	=	620				-	-
			Closed	4♥	S	♠Q	=	620					

Yes, there really is such a thing as a flat board! Everyone played in the heart game from N/S. Everyone led a spade. Everyone took 10 tricks!!

IF YOU GET AN EMAIL  
 WITH THE SUBJECT  
 "KNOCK KNOCK"  
 DON'T OPEN IT  
 IT'S A JEHOVAH WITNESS  
 WORKING FROM HOME

IF YOUR DENTIST FIXED  
 YOUR CAVITIES WITH  
 DIFFERENT COLORS,  
 WOULD IT BE OK  
 OR WOULD YOU HAVE  
 MIXED FILLINGS

RABBITS JUMP AND  
 THEY LIVE FOR 8 YEARS.  
 DOGS RUN AND THEY  
 LIVE FOR 15 YEARS.  
 TURTLES DO NOTHING  
 AND LIVE FOR  
 150 YEARS.  
 LESSON LEARNED.

BOARD: 16  
 DEALER: WEST  
 VULNERABLE: E-W

♠ KQ8  
 ♥ 8653  
 ♦ K63  
 ♣ J87

♠ T43  
 ♥ 72  
 ♦ A9842  
 ♣ AK4

♠ 7  
 ♥ KQT  
 ♦ T75  
 ♣ QT6532

♠ AJ9652  
 ♥ AJ94  
 ♦ QJ  
 ♣ 9

Par: 420

NS	4	4	9	10	6
E	9	9	4	3	6
W	:	:	3	:	:

Most of the field (all but one pair) played in spades.

Not everyone got to the cold game but most took 10 tricks.

The Rosenbergs in Ding/Rosenthal got to 4H. This could have been defeated. D Compton, E, led a diamond. Wildavsky won the ace and played the CA. IF Adam continues clubs, he will tap dummy and destroy the communication between the North and South hands. Debbie will not be able to pick up hearts with one loser and get back to her hand to enjoy the long spades.

Alas, Adam switched back to diamonds! Debbie won in hand with the king, led a heart to the jack, cashed the HA and claimed 10!

Home team	Visiting team	Room	By	=	IMP	
					NS EW Home Visiting	
Carmichael	Lewis	Open	2♠	S ♣K	+2 170	9
		Closed	4♠x	S ♣A	= 590	
Derman	Rubenstein	Open	3♠	S ♣A	= 140	1
		Closed	2♠	S ♣A	+2 170	
Ding	Rosenthal	Open	4♠	S ♠3	= 420	-
		Closed	4♥	N ♦5	= 420	
Dinkin	Pollack	Open	4♠	S ♣K	= 420	5
		Closed	4♠x	S ♣A	= 590	
Ivatury	Millens	Open	4♠	S ♣A	-1 50	5
		Closed	3♠	S ♣A	= 140	

HOME CARDS SPLIT

W	N	E	S
1♣	PASS	3♣	3♠
PASS	4♠	PASS	PASS
PASS			

1C=2+  
 3C=mixed raise  
 (5)6+C

♠ KQ8  
 ♥ 8653  
 ♦ K63  
 ♣ J87

N Lapt Chan

♠ T43  
 ♥ 72  
 ♦ A9842  
 ♣ AK4

W Kevin Dwyer

♠ 7  
 ♥ KQT  
 ♦ T75  
 ♣ QT6532

E Cecilia Dwyer Rimstedt

♠ AJ9652  
 ♥ AJ94  
 ♦ QJ  
 ♣ 9

S Irina Kislitsyna

DDS SOUTH NS  
 4♠ 0

Irina Kislitsyna, in Ivatury/Millens, failed in 4S. Kevin Dwyer led the CA followed by the D2 to Kislitsyna's queen. Irina played the DJ and Kevin won his ace. He played the CK and Irina ruffed. She played a spade to the king ...

As above, the heart suit is key.

Irina needs all her dummy entries to play hearts toward her hand through the KQT. Alas, she played the CJ! Cecilia Dwyer-Rimstedt covered and Irina ruffed with the SJ. She was now doomed. She played the S6 to dummy's queen (Dwyer actually

gave her a chance to succeed by following with the 4!! He really needed to play the ten to force the queen!! However, in reality, Irina would have needed to be clairvoyant to insert the 8 so Dwyer was saved. Kislitsyna cashed the DK, played the H3 to the king and ace. Oops! She effectively endplayed herself!!! She played the HJ. Cecilia won the queen. Cecilia played the good HT and for some reason, Kevin ruffed it. Had he pitched, they would have defeated the contract

2 when Cecilia led a club to promote Kevin's ST. It probably made no difference in the score. In the other room, the Dwyer's teammates, Huang and Millens, stopped in 3S making 140. 5 IMPs to Millens

HOME CARDS SPLIT

W N E S

PASS

1NT DBL 2♥ PASS

2♣ PASS 3NT PASS

4♣ PASS PASS PASS

1NT=15-17  
Double=4 of a Major + 5 of a minor or diamonds or a good hand  
2H=spades

LoveBridge

♠ Q84  
♥ AK5  
♦ AJ642  
♣ Q2  
W Maya Jonas-Silver

♠ 5  
♥ QJ82  
♦ T95  
♣ AKJ73  
N Adam Wildavsky

♠ KJ973  
♥ T9  
♦ KQ  
♣ 9654  
E George Klemic

♠ AT62  
♥ 7643  
♦ 873  
♣ T8  
S Donna Compton

WEST  
4♠

DDS

George Klemic of the Derman team called me last night to alert me to Board 35. He said his partner was outstanding and he thought I should take a look.

Indeed, Maya Jonas-Silver, a junior in WBF terms (U31), played the hand brilliantly to make 4S and earn 12 IMPs for her effort.

Wildavsky led the CA followed by the CK and the HQ. Maya won her HA and played the S4. Donna Compton won the SK with the ace. She played the H4 to Maya's king. Maya ruffed a heart and played the S7 off dummy to the 2, EIGHT!, C3. This play was critical to bring in the trump suit with only one loser to take ten tricks. Maya pulled another trump, went to dummy with a diamond, cashed dummy's SJ, and continued with the DQ to her ace. She cashed the DJ and D6 for +620!

At the other table, after North, Avery Silverstein, showed either hearts and clubs or diamonds and spades (same shape), Lin-Huan Chen found herself in 4S from East. Derman led the H4. Chen won the ace in dummy. She played a spade to the king, losing to Derman's ace. Derman played a club to Avery's king and she cashed her club ace. Avery continued with the CJ; Derman pitched a heart and Chen ruffed in dummy with the S8. She cashed the now lone SQ and conceded down one with the ST scoring the setting trick.

When did Chen go wrong? At trick TWO! First, winning the HA in dummy put her in the wrong hand to pull trump. Once she was in dummy, she had basically two safe options: she could cash the HK and lead a diamond to her hand or simply lead a diamond to her hand to play the trump suit as Maya did by finessing the 8.

Paul Lewis in the Lewis/Rubenstein match was the only other declarer to succeed in 4S and he had help from the opponents. Emma Kolesnik led the CA and switched to the HQ. Lewis won his ace and played a spade to the king and ace. Adam Grossack played a club to declarer's queen and his fiancé's king. Emma could have exited with the CJ and Adam could have discarded on it, but, instead, she played the C7 and effectively picked up the trump suit for Paul when Adam ruffed with the six and Paul overruffed with the eight. If Adam had pitched on the club, Paul would still be in dummy in position to finesse the trump himself.